

As well as being the ideal time-saving bibliographic tool for the individual user, Reference Manager also boasts some powerful features that enable collaboration and reference sharing between work groups and organisations

Reference Manager®

Reference Manager 11 [RM 202] [Reference List - Dolphin Database - Journal Reference ID 131]

Ref Type* Journal
 Ref ID* 131
 Title Using self-view television to distinguish between self-examination and social behavior in the bottlenose dolphin (*Tursiops truncatus*)
 Authors Marten, Ken; Paarokas, Suchi
 Pub Date* / 1995
 Web URL <http://www.earttrust.org/delad.html>
 Link To PDF
 Link To Full text
 Related Links
 Image(s)

Using Self-View Television to Distinguish between Self-Examination and Social Behavior in the Bottlenose Dolphin (*Tursiops truncatus*)

Ken Marten and Suchi Paarokas
 Dr. Ken Marten e-mail: gmarten@kera.net

Earthtrust
 Kania, P
 Subject: Bibliographies, Dolphin

Registered with pp
 Consciousness and Cognition, V
 pp. 205-224, Orlando
[Academic Press Web Page](http://www.academicpress.com)

Abstract
 In mirror mark tests dolphins twist, posture, and movements, often repetitive. Because posture and movements are used self-view television between self-examination and social behavior alternating real-time self-view ("mirror real-de") they distinguished between them. The adult

Reference List by Author

1. Au, W. W., Leonard, D. W., Vickers, S., Nechtigall, P. E., & Pflieger, H. L. Attentional bottlenose dolphins (*Tursiops truncatus*) hoarding food until fed. *Animal Cognition* 11, 151-157 (2002).
2. Au, W. W. & Beach, R. K. J. Automatic gain control in the echolocation systems of dolphins. *Acoustics* 11, 140-153 (2003).
3. DeRuvo, D. C. & Au, W. W. The whistles of Hawaiian spinner dolphins. *Acoustic Soc. Am* 112, 3064-3072 (2002).
4. Lusvardi, M. O., Au, W. W. & Haring, D. L. The coordinated social acoustic signaling behavior of spinner and spotted dolphins. *Acoustic Soc. Am* 114, 1629-1635 (2002).

Cowan, D. F.

1. Cowan, D. F. Involution and cystic transformation of the thymus in the bottle-nosed dolphin, *Tursiops truncatus*. *Immunology* 40, 411-414 (1981).
2. Cowan, D. F. Amyloidosis in the bottlenose-dolphin, *Tursiops truncatus*. *Immunology* 40, 311-314 (1981).

"It's highly recommended for anyone needing a powerful reference tool."
 —Science

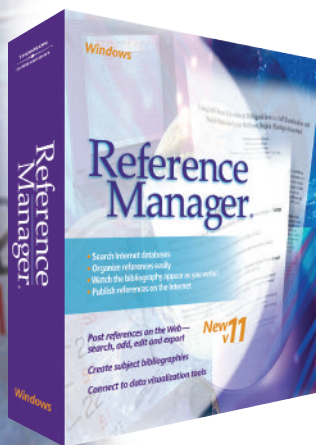

Bibliographies Made Easy on the Desktop and Web

- DEVELOP** your personal reference collection
- ORGANISE** references easily
- PUBLISH** references on the Internet
- WATCH** your bibliography appear as you write
- SHARE** references on a Network

Develop

your personal reference collection

"Reference Manager's web searching capabilities make the usually laborious task of finding, downloading and formatting Internet references something I can easily manage."

Edward Remlar, Professor of Physics,
College of William and Mary

Reference Manager puts hundreds of databases stored on the Web or CD at your fingertips and speeds up manual data entry to make building your own reference collection fast and simple.

Ref ID	Author	Title
1	Corcoran, J.C.	Approach by gray whale male elicits flight response in bottlenose dolphins
2	Corcoran, J.C.	Approach by bottlenose dolphins elicits flight response in gray whale male
3	Quigley, P.J.	Methicillin resistance in bottlenose dolphins: evidence for recent spread to the western Atlantic and Gulf of Mexico
4	Corcoran, J.C.	Play-games the dolphins' vocalization: male bottlenose dolphins produce during courtship
5	Alward, W.	Seasonality of reproduction in bottlenose dolphins, <i>Stenopus truncatus</i>
6	Corcoran, J.C.	Systems of female attractiveness in
7	Blaustein, M.K.	Effect of pool features on the behavior
8	Thomas, M.	Violent interactions between bottlenose
9	Orsini, J.B.	"Pushy" behavior in a wild dolphin
10	St. Aubin, D.J.	Dolphin physical and chemical homology
11	Yodanis, C.L.	Sexual dimorphism in vertebrate
12	Stall, B.J.	Acid ionization by complex - a quantum
13	Schwarz, J.W.	Low-frequency resonance band structure
14	Wassell, L.	Resonance organization: complex
15	Ridgway, S.	Sexual levels of several organisms

PubMed	<input checked="" type="checkbox"/> Internet search	
ISI Web of Science		
PubMed		
239,50 sites	Hydrogen bonding	
AND	Author name	Harding, T
AND	Keywords	chemistry

Search PubMed and other online databases quickly and easily from within Reference Manager

Direct Export allows you to export records to a Reference Manager database in one easy step

- Search hundreds of Internet libraries simultaneously
- Save your favourite search strategies for updating later or using again and again
- Use Direct Export to move selected references from online libraries straight into your own database in one easy step
- Reference Manager also makes manually entering references quick and easy with term lists and phrase lists to ensure consistency and accuracy
- Use ready-made import filters to capture data stored in text files from hundreds of databases, or create your own import filters to obtain references from other sources
- Access over 300 Internet libraries (239,50 sites) to search from within Reference Manager using connection files
- Connect to your institution's online resources with OpenURL Record links to locate full text faster

To speak to one of our Reference Manager specialists, turn to the back page for details of your nearest Adept Scientific Office

Organise

references easily

"For those interested in maintaining some organisation to the mounds of medical literature and saving a bunch of computer time writing articles, this software is for you."

International Online Journal of
Otorhinolaryngology—Head and Neck Surgery

Once you've captured the references you need, keeping track of your data and organising it in a way that makes sense to you is easy with Reference Manager. And once your references are in order, you'll be able to make better, more accurate use of them in your writing and save yourself hours of computer time.

Link to Web pages, full-text articles, PDF files and more

Move references between Reference Manager and RefViz in just one step

- Unlimited database capacity means there's no limit to the number of references within your databases or the size of records and fields
- Store links to full-text articles, PDF files, related links and image files on the Internet or any accessible hard drive within each record in your Reference Manager database
- Spell check your references and create custom dictionaries
- Search for and retrieve references across multiple databases (up to 15 databases simultaneously)
- Customise your reference list display to view only the fields of data you need
- Reference Manager's sophisticated duplicate checking means it can detect duplicate references that other software might miss
- Reference Manager includes 35 different reference types each with 37 fields
- When you add new references to your database, Reference Manager searches through the title and notes to find the most relevant terms, which it then automatically adds to the keyword field
- Move references between Reference Manager and RefViz in just one step. To explore your references visually

To speak to one of our Reference Manager specialists, turn to the back page for details of your nearest Adept Scientific Office

Watch

your bibliography appear as you write

"In addition to an Internet searcher, the new software is equipped with a bibliography builder that accomplishes the long-dreamed-of task of formatting bibliographies automatically."

—Brent Johnson, The Scientist

Leaving your bibliography until the last minute and then painstakingly formatting each entry is a thing of the past with Reference Manager. Now you can concentrate on the writing; inserting selected citations from your personal database as you go, while Reference Manager automatically builds a perfectly formatted bibliography.

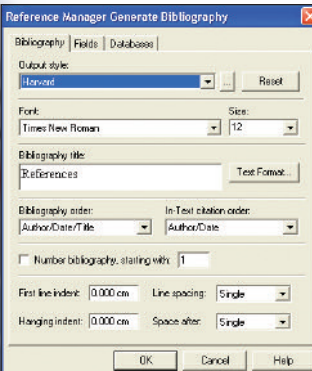

Reformat your bibliographies in seconds using Reference Manager's predefined bibliographic styles

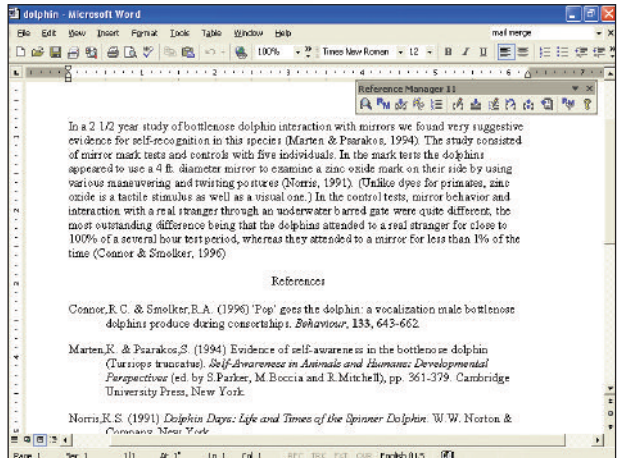

Use Reference Manager to find citations and insert them into your document using the "Cite While You Write" toolbar

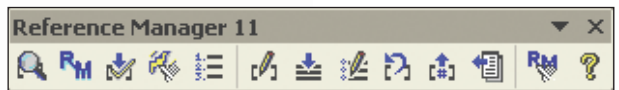

"Cite While You Write" toolbar

To speak to one of our Reference Manager specialists, turn to the back page for details of your nearest Adept Scientific Office

Watch

continued...

Create a subject bibliography with topic headings instantly

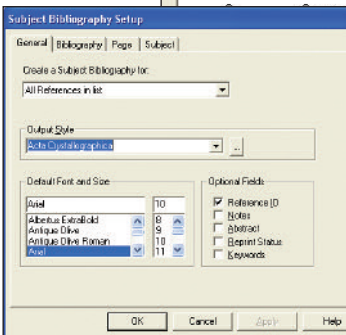
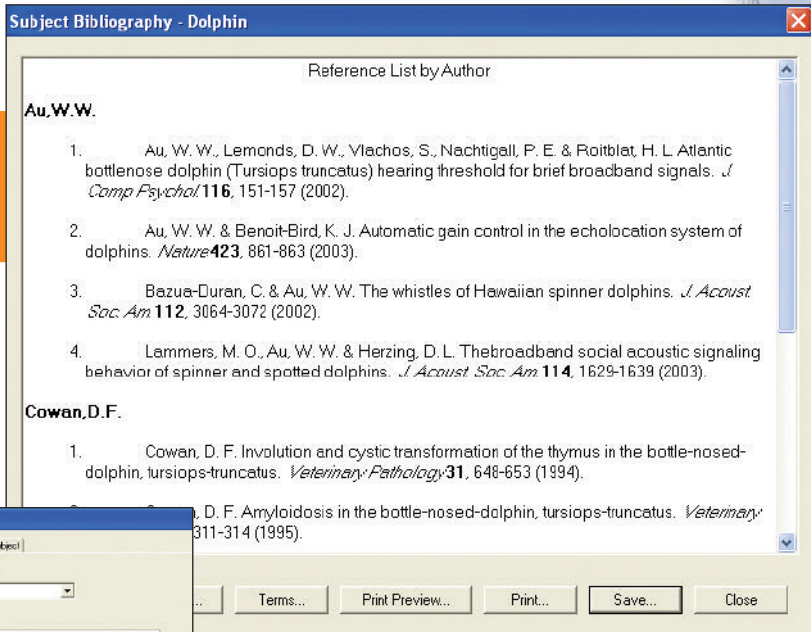

Change the appearance of your subject bibliography

To speak to one of our Reference Manager specialists, turn to the back page for details of your nearest Adept Scientific Office

- While you're writing in Microsoft Word or WordPerfect, simply select the references you want to cite using the 'Cite While You Write' toolbar, then Reference Manager inserts the ready-formatted citation and adds it automatically to the bibliography
- Reference Manager creates in-text citations as specified by the output style for your manuscript
- Control the look of your bibliography by selecting your favourite output style and sort order
- Reformat your citations and bibliography in seconds using one of Reference Manager's many predefined bibliographic styles. You'll save hours!
- Each bibliographic style can be modified, or you can create new ones
- Create subject bibliographies with topic headings instantly to produce CV's and reading lists
- Reference Manager lets you preview and produce formatted, stand-alone bibliographies
- Save your bibliographies as a Microsoft Word, WordPerfect, text, or HTML document, for posting your bibliography to the Web
- Capture references directly from colleagues' papers to use in your own Reference Manager database with the **new** Export Travelling Library feature

Publish

www.adeptsience.com
www.adeptstore.com

references on the Internet

"Reference Manager 11 advances collaboration among colleagues, whether it's over a network, an intranet or the Web."

David L. Kochalko, President,
Thomson ISI ResearchSoft

Reference Manager lets you publish your database online, so that anyone with a Web browser can access your Web publisher site to search for references, create reference lists or export references for use in their own databases. So individuals can share their collections in seconds and organisations can intergrate reference collections into their intranet.

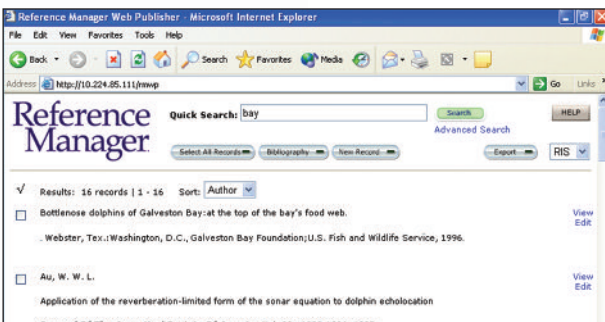

Post your Reference Manager databases to the web or an intranet

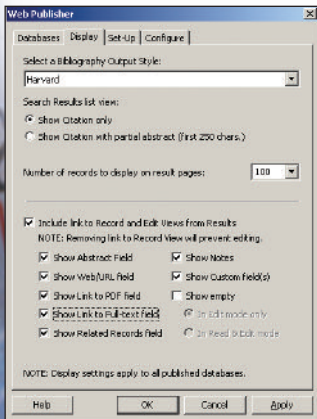

Customise the appearance of your published databases

- Post up to 15 reference databases on the Web for colleagues to share
- You control the appearance of your references on the web. For example, you can customise your Web Publisher site to match the corporate style of the company intranet/website
- You and your colleagues can add and edit references via a Web browser
- The Reference Manager Web publisher includes everything you need to interact with SOAP and WSDL standard Web services
- Control whether visitors have Read-Only or Read-Write access to your published databases
- No knowledge of HTML required!
- Visitors can export references in RIS and XML formats for use with other applications

To speak to one of our Reference Manager specialists, turn to the back page for details of your nearest Adept Scientific Office

Share

references on a network

"Much of research is co-operative with teams working on a single project. Control and use of associated bibliographic references also needs to be a team activity. . . . Reference Manager enables two users to access the same record at the same time."

—Peter Evans, Biblio Tech Review

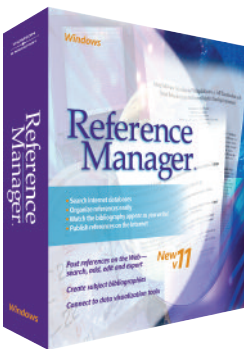

To speak to one of our Reference Manager specialists, turn to the back page for details of your nearest Adept Scientific Office

If you're involved in collaborative research, ensuring that you and your co-workers stay abreast of each others' work is bound to be an issue. That's why Reference Manager has evolved into a true networking and information sharing tool.

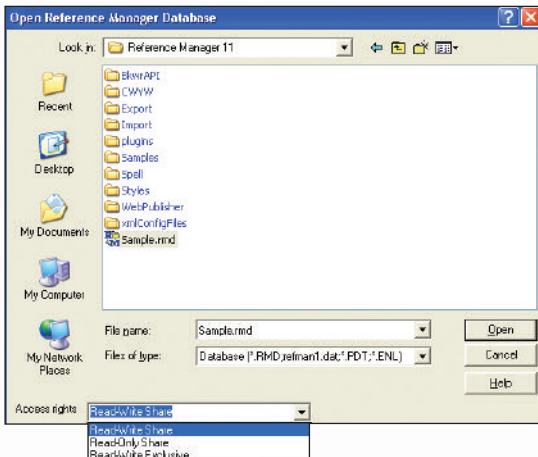

Open a shared database for editing in read/write mode or as 'read-only'

- Share reference databases across your network
- Multiple users can read and write to the same database right down to the field level within the same bibliographic record
- A concurrent license allows for a specific number of simultaneous accesses to Reference Manager – via a network. This is an economic choice to support a larger pool of users
- A workstation license provides each individual licensed user with access to Reference Manager at all times
- Use the MSI Service provided with the Network version to easily install and update Reference Manager on multiple workstations
- With the Network version of Reference Manager an administrator can grant users full read/write access or read-only access. If you want to limit access you can grant rights on a user-by-user basis or on a group basis

Reference Manager

System Requirements

Windows 2000/XP

- Pentium or compatible
- Hard disk with 90MB available
- 128MB Ram
- CD-ROM drive
- Internet connection required to search Internet databases.

Visit www.adeptsience.com for the latest compatibility.

- Cite While You Write feature is compatible with Microsoft® Word for Windows 2000, XP, 2003
- Add-in feature compatible with WordPerfect 2000, 2002, 2003

To run Web Publisher you need:

- A computer running Windows 2000 or XP with permanent access to the Internet or intranet via TCP/IP
- Access to Internet through an Internet Service Provider (Reference Manager does not provide Internet access).

Browser requirements for viewing Web Publisher:

- Microsoft® Internet Explorer 4.0 and higher*
- Netscape® 4.0 and higher*
- Mozilla 1.4 and higher*

* Cookies and JavaScript must be enabled.

For further information contact your nearest office:

Adept Scientific plc, Amor Way,
Letchworth, Herts, SG6 1ZA. UK
Tel: +44 (0)1462 480055 Fax: +44 (0)1462 480213
Email: info@adeptsience.co.uk

Adept Scientific Inc, PO Box 34015,
Bethesda, MD 20827 USA
Tel: +1 (800) 724-8380 Fax: +1 240 465-0422
Email: info@adeptsience.com

Adept Scientific Aps, Nordre Jernbanevej 13c,
DK-3400 Hillerød, Denmark
Tel: +45 48 25 17 77 Fax: +45 48 24 08 47
Email: infodk@adeptsientific.dk

Adept Scientific GmbH, Hamburger Allee 26-28,
60486 Frankfurt, Germany
Tel: +49 (0)69 97084118 Fax: +49 (0)69 97084141
Email: infode@adeptsience.de

www.adeptsience.com
www.adeptstore.com

RefViz™

Explore Research Literature

...visually!

NEW

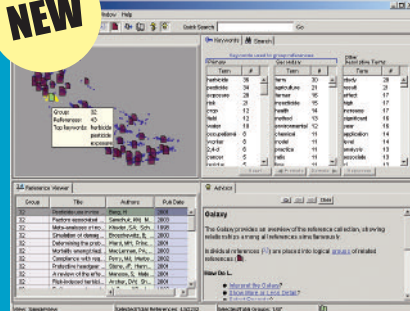

RefViz is a text analysis and visualisation software designed to facilitate the comprehension of literature. It is designed to help today's academics, students and researchers cope with the increasing amount of information obtained from online sources.

REFVIZ BENEFITS:

- Explore reference literature visually to identify major themes and topics
- Plan future projects with RefViz
- Evaluate results in an interactive, visual landscape and access complete reference details in one click
- Retain important references that are otherwise lost when narrowing a search or skimming a list
- Use RefViz to publish your results faster (e.g., grant proposals, reading lists, published manuscripts, reports)

For full information visit:
<http://refviz.adeptsience.com>